

PLAN SHOWING THE PROPOSED CONSTRUCTION OF RESIDENTIAL BUILDING(S+3) AT PLOT NO. 42, REDDY PALAYAM ROAD, JASWANTH NAGAR IN S.NO:609/6A2 OF MOGAPPUR VILLAGE, No. 1, AMBATTUR TALUK, TIRUVALLUR DISTRICT, AMBATTUR MUNICIPALITY.

Planning Permit No. P.3.20365/09
APPROVED
 SUBJECT TO THE CONDITIONS IN THIS OFFICE LETTER
 P.3.20365/09 dt. 2-2-2005
 FOR MTD. SECRETARY
 CHENNAI MUNICIPALITIAN
 DEVELOPMENT & URBANITY
 CHENNAI - 600 018.

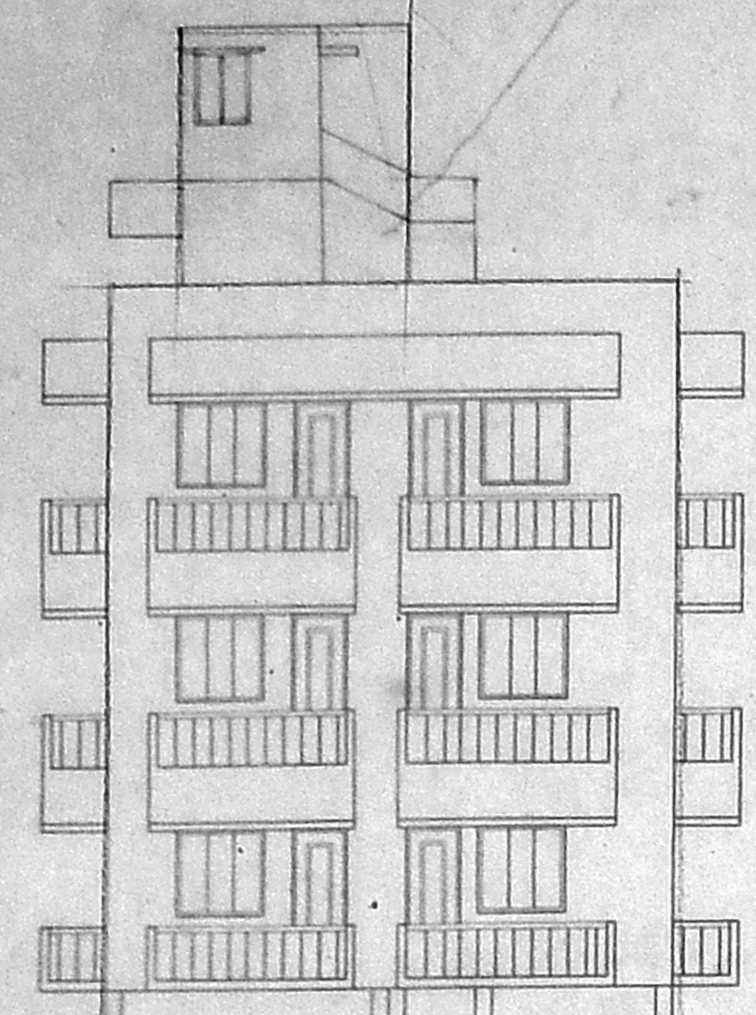

ELEVATION

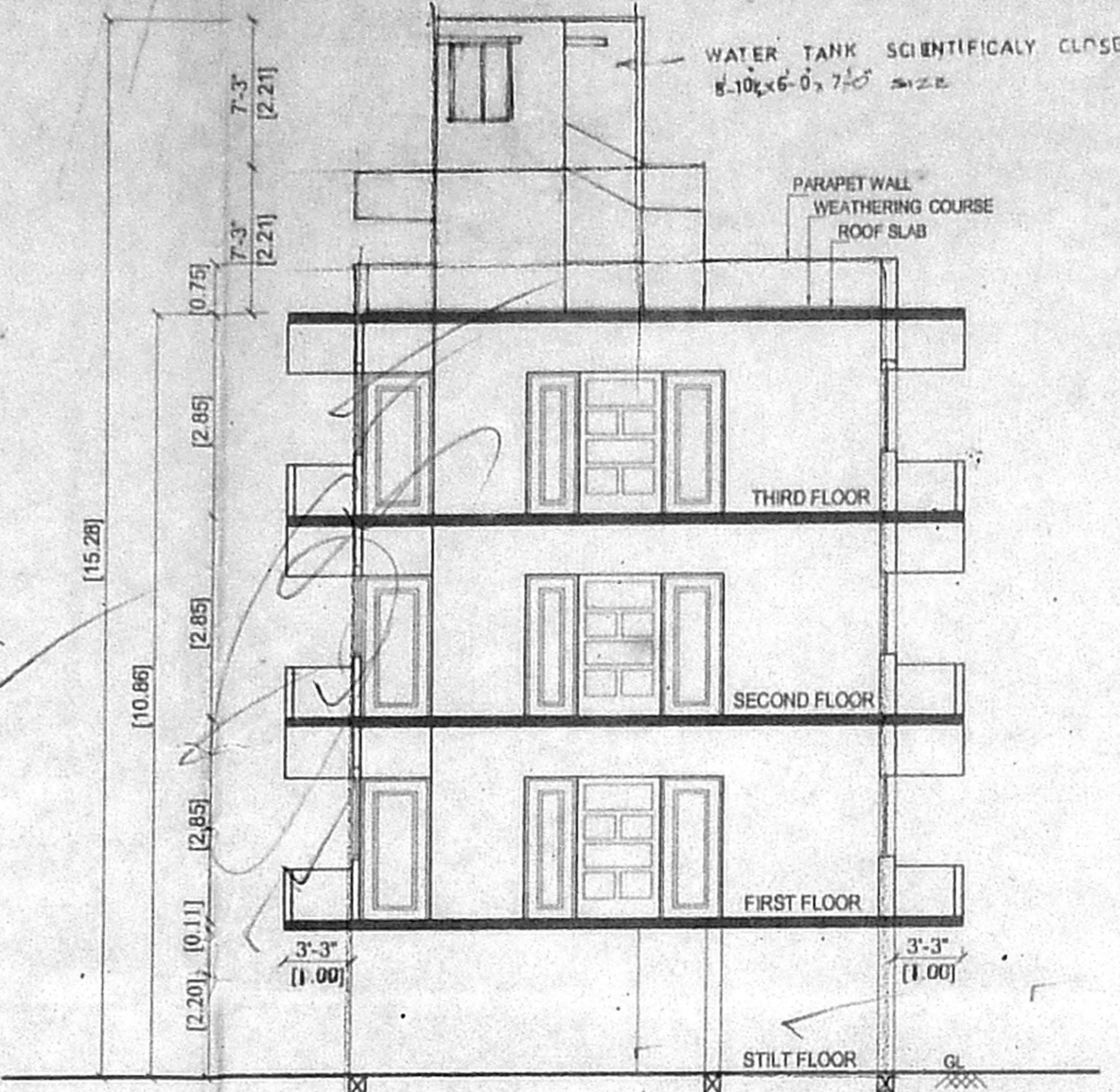

SECTION A-A

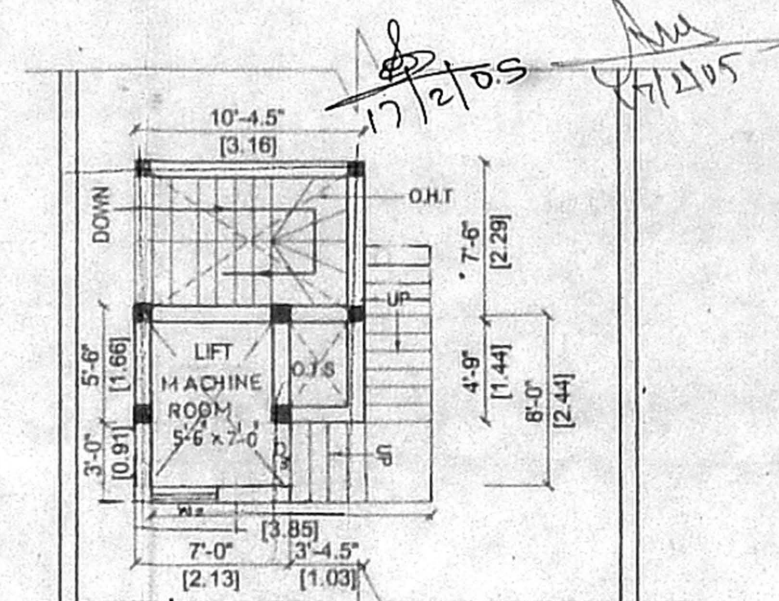

LIFT MACHINE ROOM

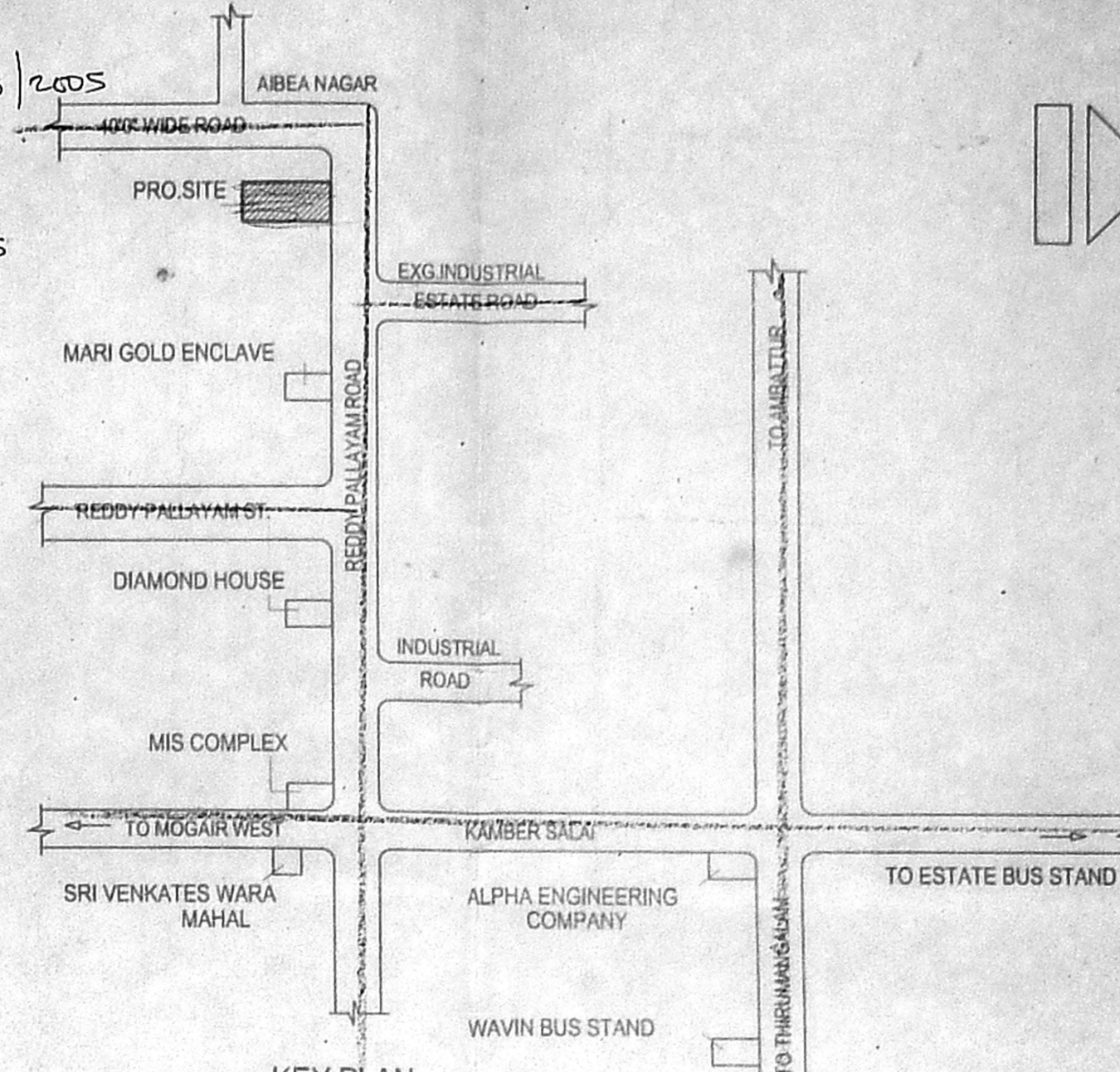

KEY PLAN
NTS

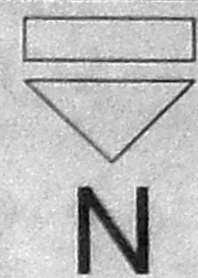
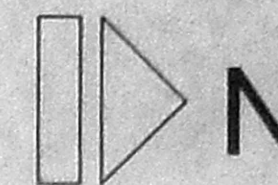

SCALE = 1" : 8'
[1 : 100]

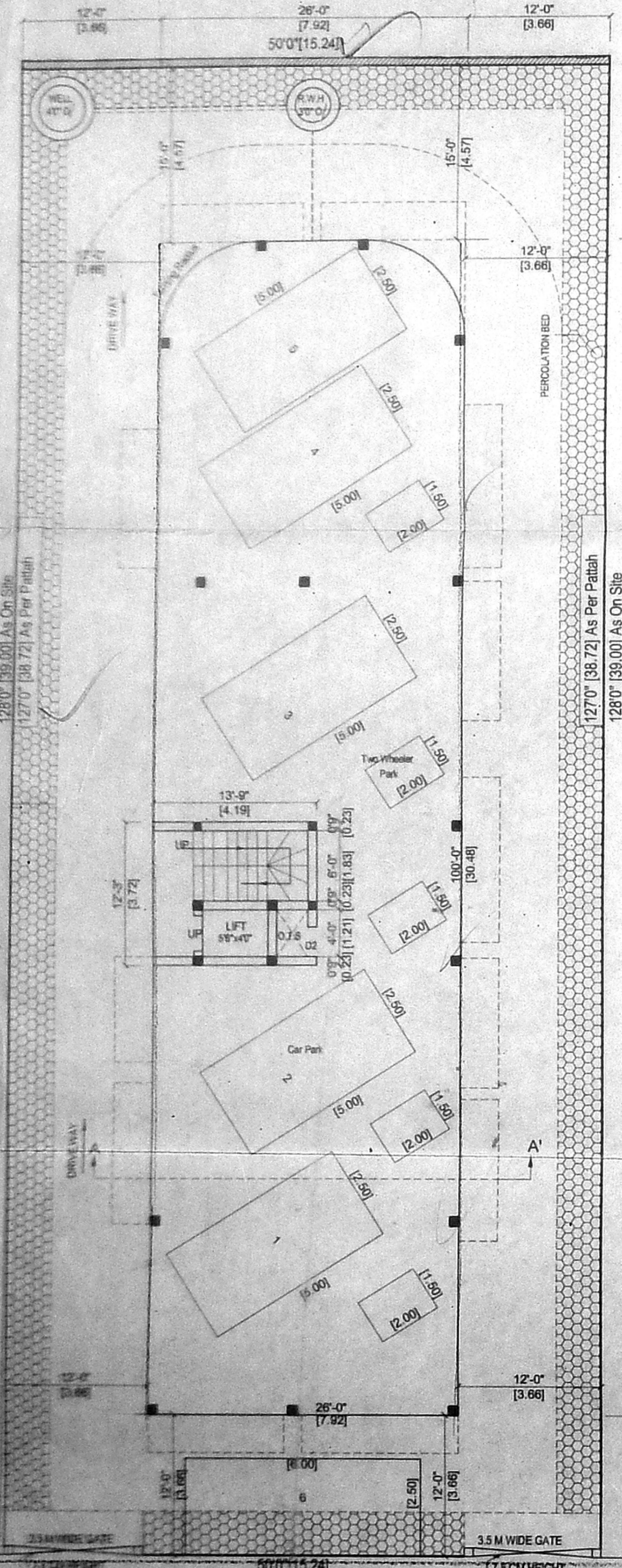

SITE CUM STILL FLOOR PLAN

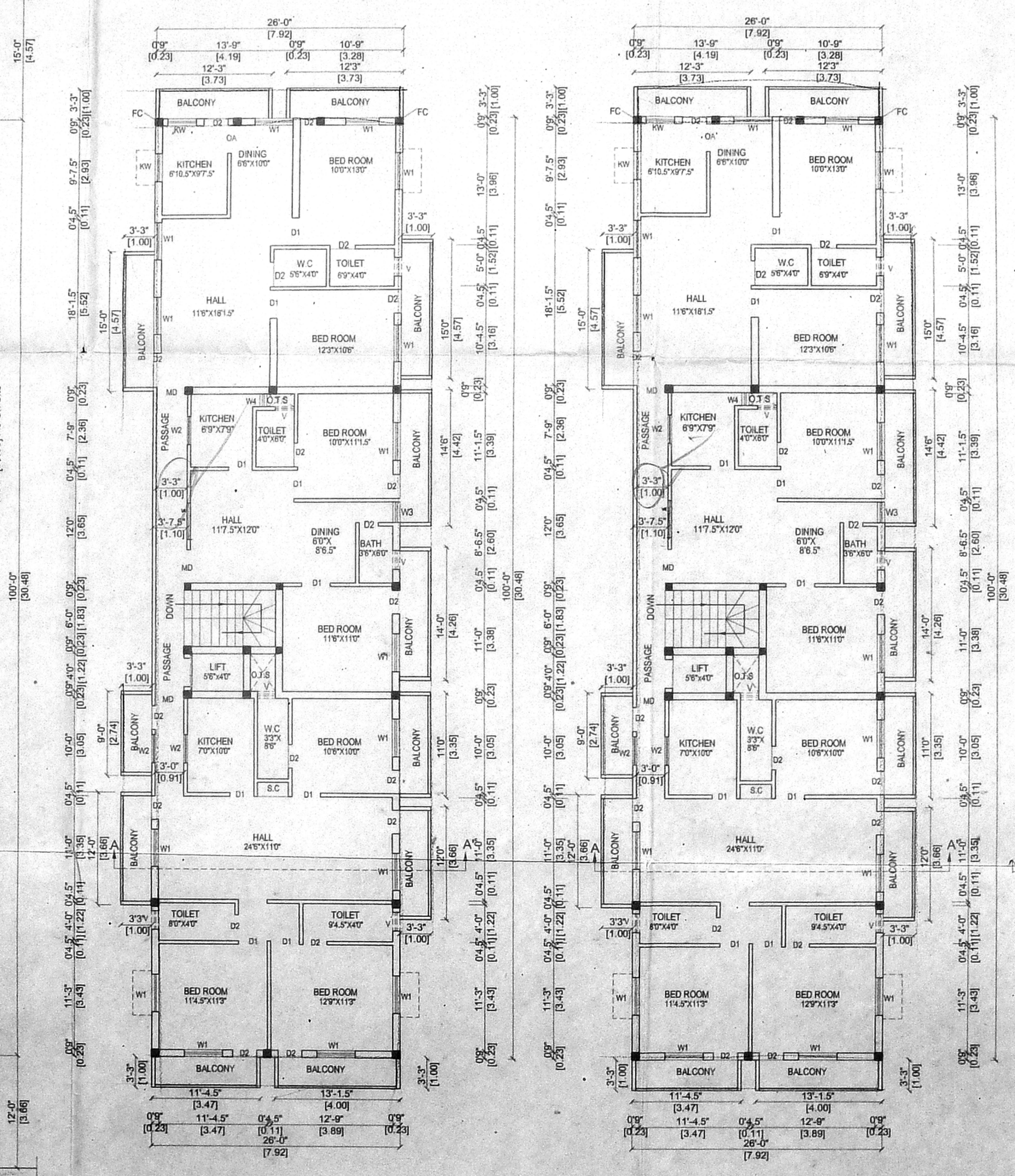

FIRST FLOOR PLAN

SECOND & THIRD FLOOR PLAN
(TYPICAL)

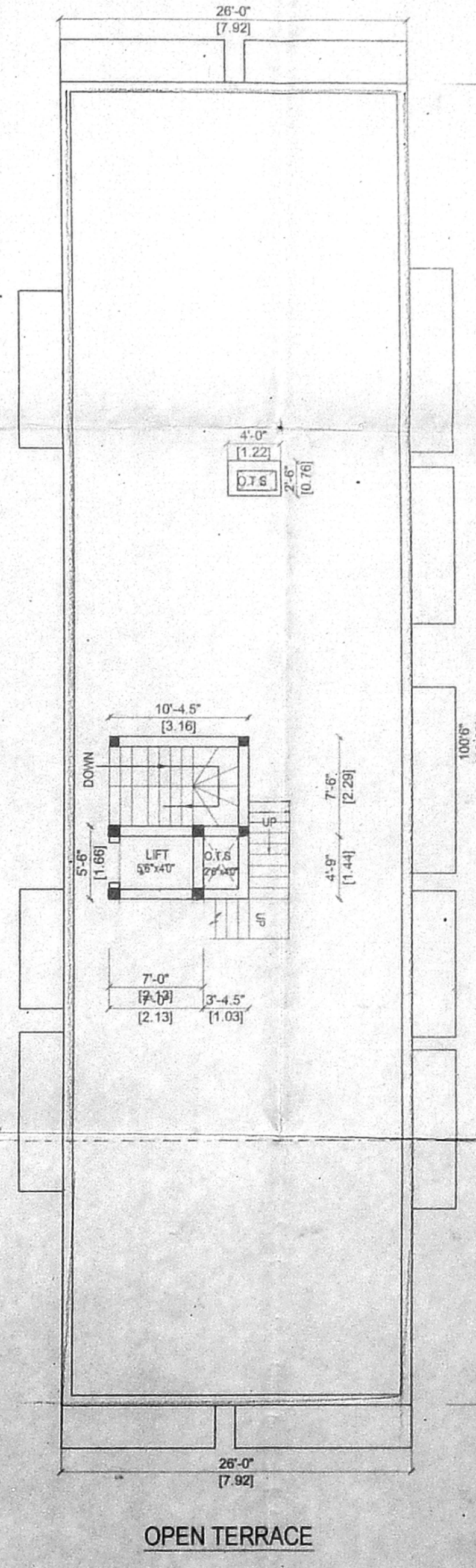

OPEN TERRACE

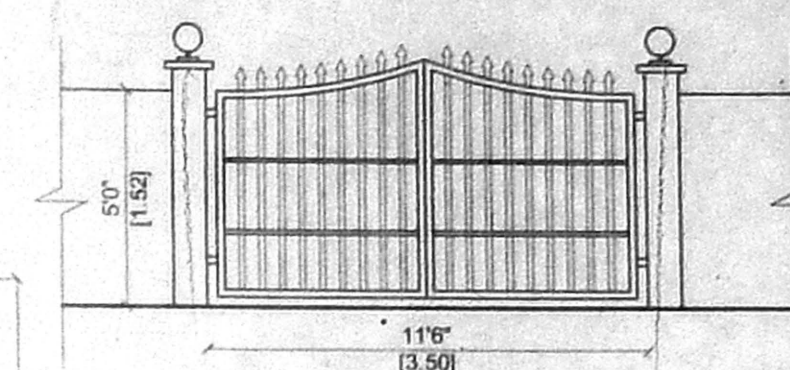

DETAILS OF GATE

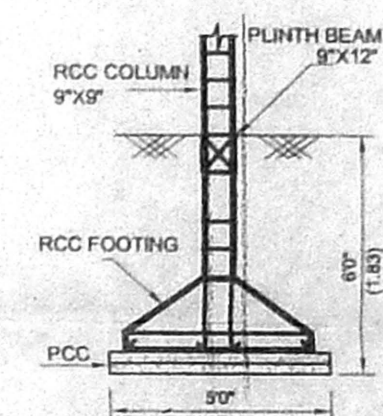

DETAILS OF RCC COL FOUNDATION

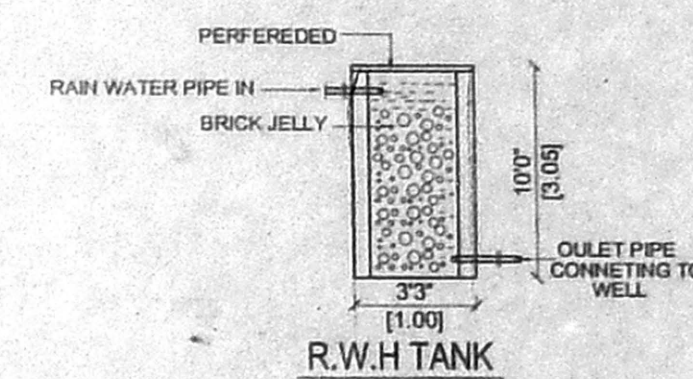

R.W.H. TANK

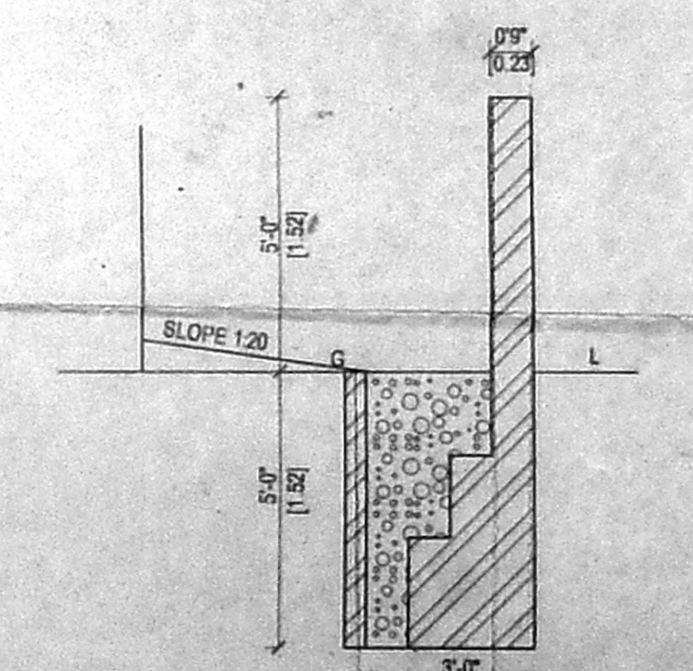

PERCOLATION PIT & COMPOUND WALL DETAIL
(SCALE:1:50)

AREA DETAILS

SITE EXTENT : 6350.00 SQ.FT : 590.15.SQ.M
 STILL FLOOR AREA : 158.00 SQ.FT: 14.68.SQ.M
 FIRST FLOOR AREA : 3079.00 SQ.FT: 286.15.SQ.M
 SECOND FLOOR AREA : 3079.00 SQ.FT: 286.15.SQ.M
 THIRD FLOOR AREA : 3079.00 SQ.FT: 286.15.SQ.M
 TOTAL FLOOR AREA : 9365.00.SQ.FT: 873.13.SQ.M
 F.S.I : 1.474 PLOT COVERAGE : 48.49 %

SCHEDULE OF JOINERY

MD - DOOR	: 3'-0"x7'-0"
D1 - DOOR	: 3'-0"x7'-0"
D2 - DOOR	: 2'-6"x6'-6"
W1 - WINDOW	: 4'-6"x4'-6"
W2 - WINDOW	: 4'-0"x4'-6"
W3 - WINDOW	: 2'-6"x4'-6"
W4 - WINDOW	: 1'-6"x4'-6"
KW - WINDOW	: 4'-0"x4'-6"
WK - KITCHEN WINDOW	: 4'-6"x3'-0"
V - VENTILATOR	: 2'-0"x2'-0"

COLOUR INDEX

- : PROPOSED CONSTRUCTION
- : EXISTING ROAD
- : SITE BOUNDARY

henhamerian
S. Maithevan
 OWNER SIGNATURE

K. Selvam
 K. SELVAM, B.E. AME, C. Eng (I) A.I.V.
 Consulting Civil Engineer Chartered Engineer
 App. ed Valuer & Licensed Surveyor,
 C.I.S.I Reg No: 600/2003/2004
 Doc. No. 11/17, Thiruvallur, Salem,
 Mad. - 600 050,
 Ph. 26562450, Cell: 98412 82050

LICENSED SURVEYOR